

PROPOSED BUILDING
 PLAN OF HOUSE NO. - NL/NEW.
 101, 102, 104, 105
 P.H. NO. WARD NO. - 29
 SHEET NO. - K.H.
 NO. - BELONGING TO
 HAJJANI KHATIJA
 BAL GIRLS HIGH SCHOOL KAMPILI

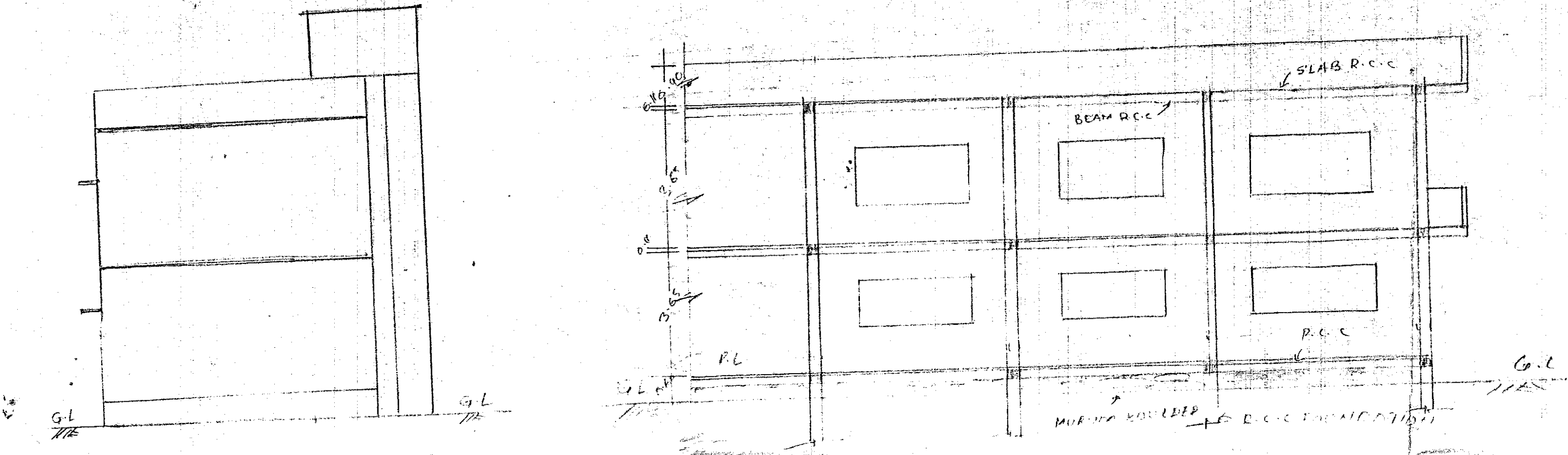

FRONT ELEVATION

SECTION AT A-A

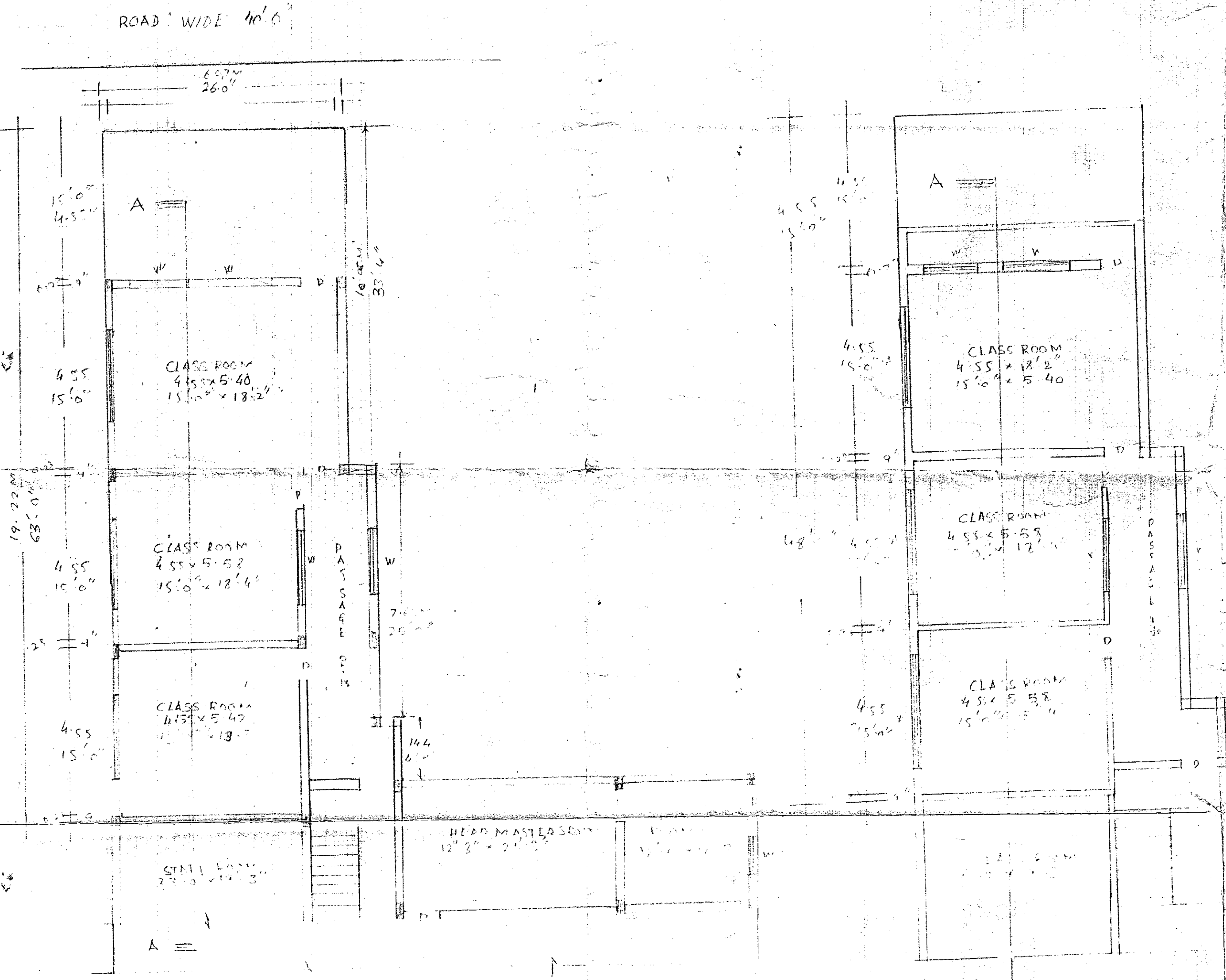

GROUND FLOOR PLAN

FIRST FLOOR PLAN

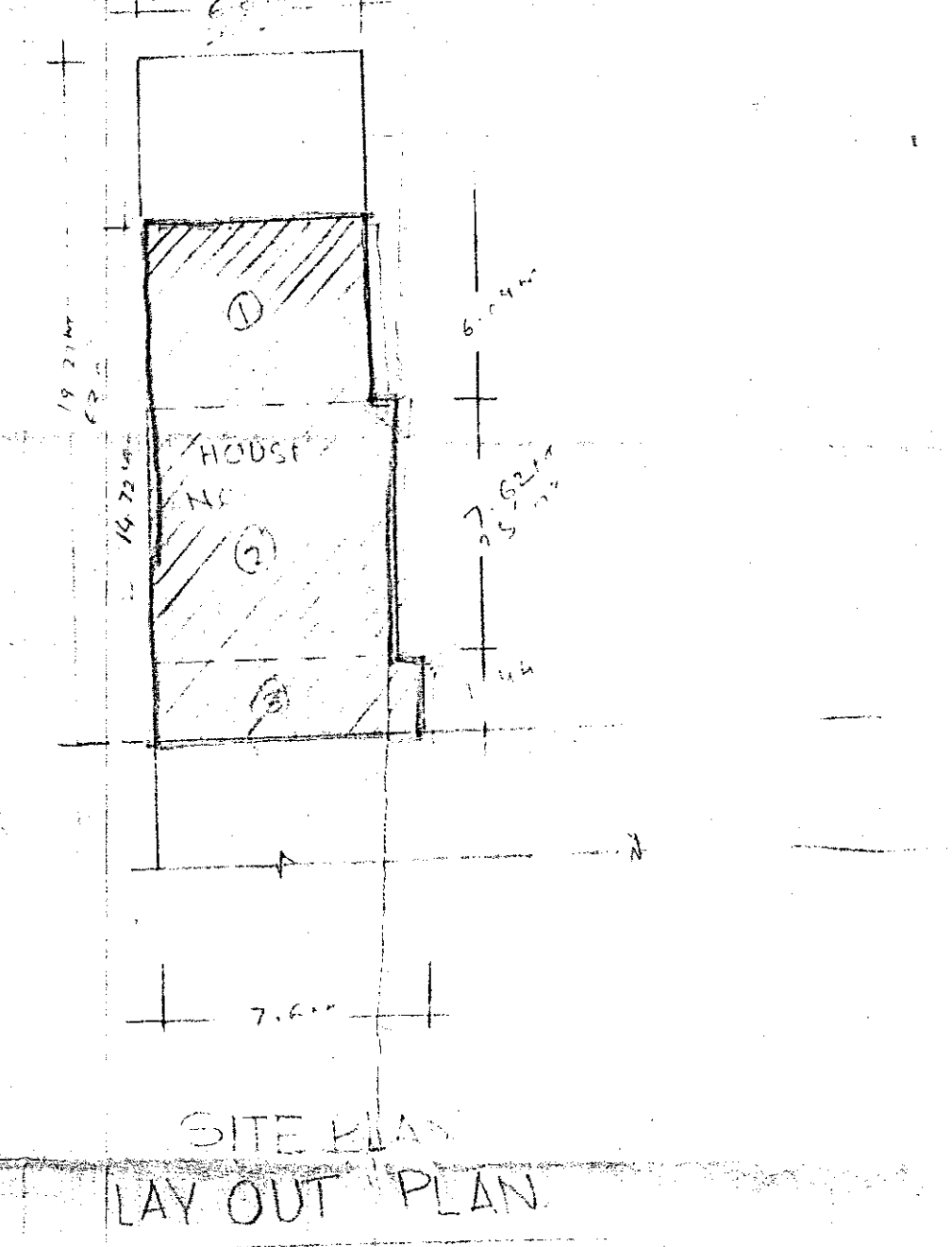

SITE PLAN LAY OUT PLAN

SCALE 1:1000

AREA STATEMENT

- TOTAL PLOT AREA
- ① $6.07 \times 10.6 = 64.34 \text{ SQM}$
- ② $7.62 \times 7.62 = 58.06 \text{ SQM}$
- ③ $1.44 \times 7.63 = 10.987 \text{ SQM}$
- 133.38 SQM**
- TOTAL COVERED AREA
- $133.38 \text{ SQM} = 106.04 \text{ SQM}$
- TOTAL OPEN AREA
- $133.38 - 106.04 = 27.34 \text{ SQM}$
- FIRST FLOOR AREA
- $6.07 \times 5.46 = 33.14 \text{ SQM}$

SCHEDULE FOR WORKS

- 1. THE FRAMES DONE
- 2. THE ROOF DONE
- 3. THE WALLS DONE
- 4. THE FLOOR DONE
- 5. THE CEILING DONE
- 6. THE PAINTING DONE
- 7. THE ELECTRICAL WORKS DONE
- 8. THE PLUMBING WORKS DONE
- 9. THE SANITARY WORKS DONE
- 10. THE LANDSCAPING DONE

OWNER'S SIGNATURE

DESIGNER'S SIGNATURE

Ehteshamur Raza Aami
 CIVIL ENGINEER
 CONSTRUCTION & DEVELOPERS
 PLANNERS & DESIGNERS
 Ismail pura Masjida, Kamptee
 No. 232943