

कार्यालय
रजा-पु-बुरी उर्दू प्रा. शाळा
ककमनुरी जि. हिंगोली

OFFICE USE ONLY				
AREA STATEMENT				
PLOT AREA 1368.91 SQ.M				
EXISTING BUILT UP AREA 295.75 SQ.M				
SCHEDULE OF OPENING				
D 1.20X2.20 DOOR				
D1 0.75X2.20 DOOR				
W 0.9X1.20 WINDOW				
EXISTING CONSTRUCTION OF RAZA E NOORI URB/ PRIMARY SCHOOL BUILDING SITUATED ON HOUSE NO AT KALANWARI DIST HINGOLI. FOR MR. MUHAMMADZULFIQAR SIDDIQUI				
SCALE :- 1:100		N		
ALL DIMENSIONS ARE IN METER				
OWNER SIGN				
ENGINEER SIGN.				

Handwritten Signature
Er. M.A. Ashraf
 P.E. (Civil)
 Consulting Engineer
 MCK Regd. N. 342/2014

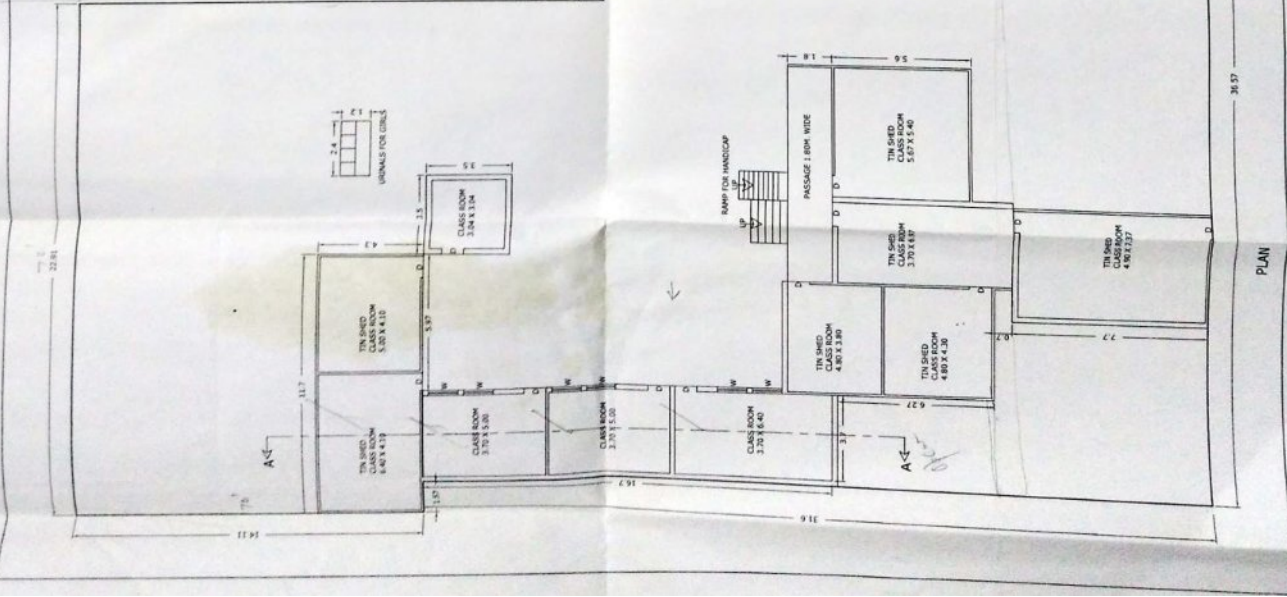
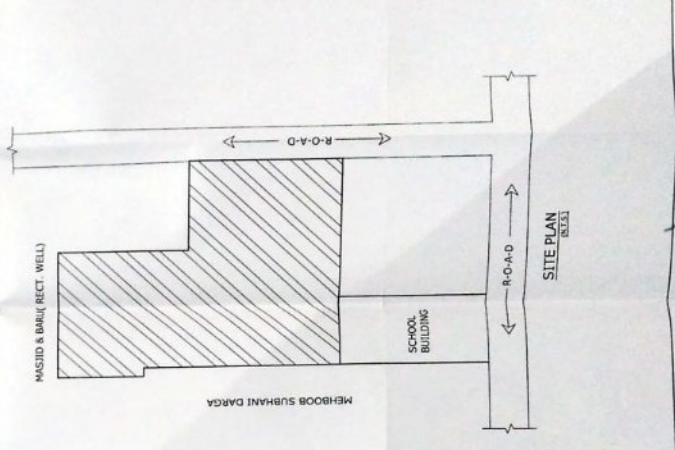
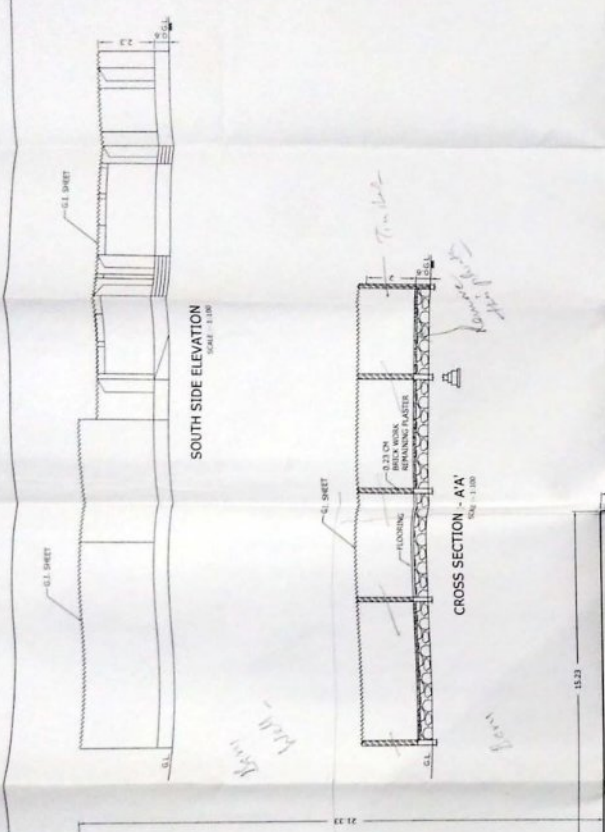

कार्यालय
रजा-ए-बुरी उर्दू प्रा. शाळा
ककमनुरी जि. हिंगोली

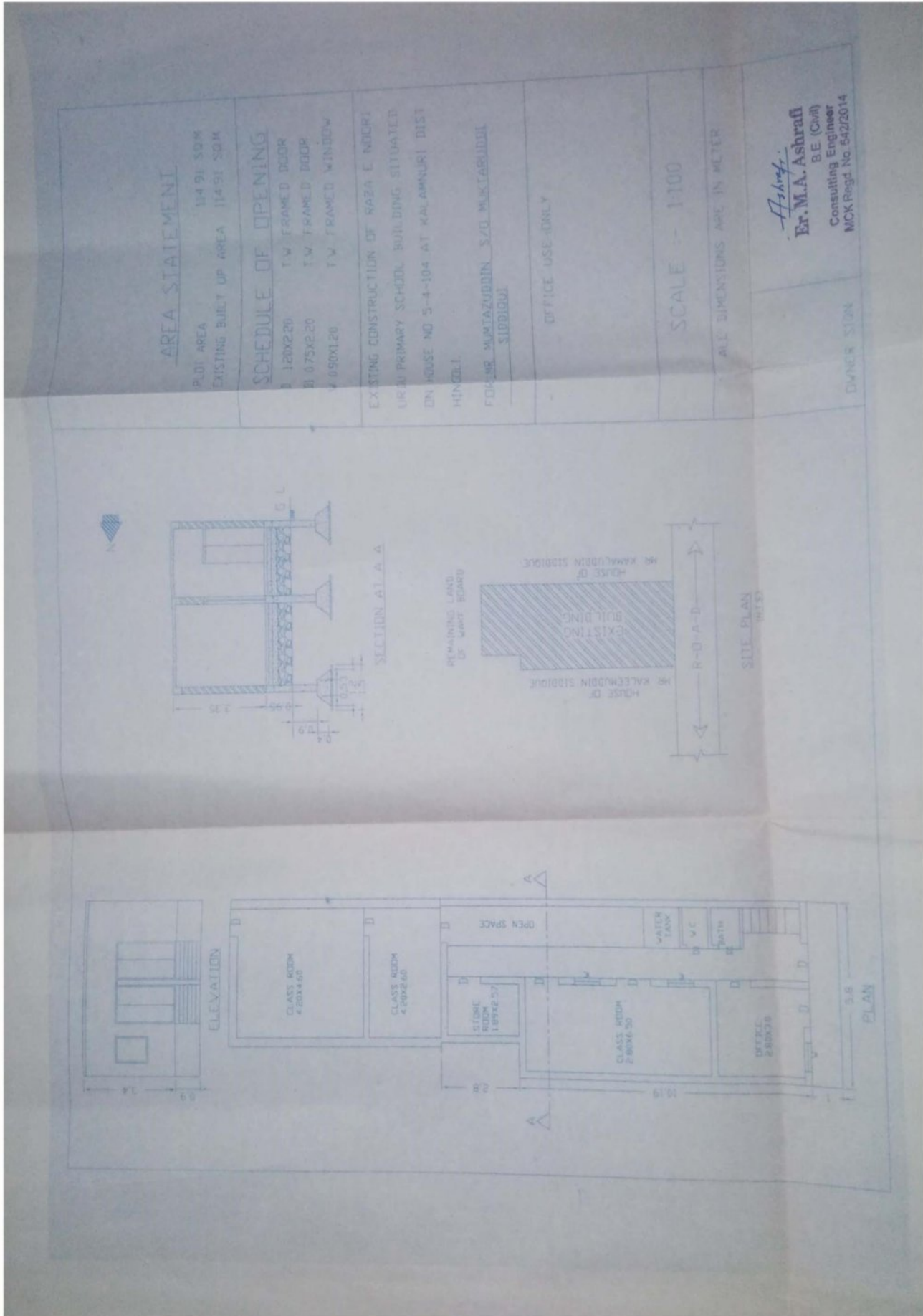

AREA STATEMENT

PLOT AREA 114.91 SQM
 EXISTING BUILT UP AREA 114.91 SQM

SCHEDULE OF OPENING

B 120X220	T.W. FRAMED DOOR
B 075X220	T.W. FRAMED DOOR
V 090X120	T.W. FRAMED WINDOW

EXISTING CONSTRUCTION OF RAZA E. NODRI
 URDU PRIMARY SCHOOL BUILDING SITUATED
 IN HOUSE NO 5-4-104 AT KALAMNURI DIST
 HINGOLI.

FOR MR. MUMTAZUDDIN S/O. MUKTARUDDIN
 SIDDIQUI

OFFICE USE ONLY

SCALE - 1:100

ALL DIMENSIONS ARE IN METER

Ashraf
Er. M.A. Ashrafi
 B.E. (Civil)
 Consulting Engineer
 MCK Regd. No. 542/2014

DWNER SIGN

Cater
 0202221212